

Core Worker Exemption Process

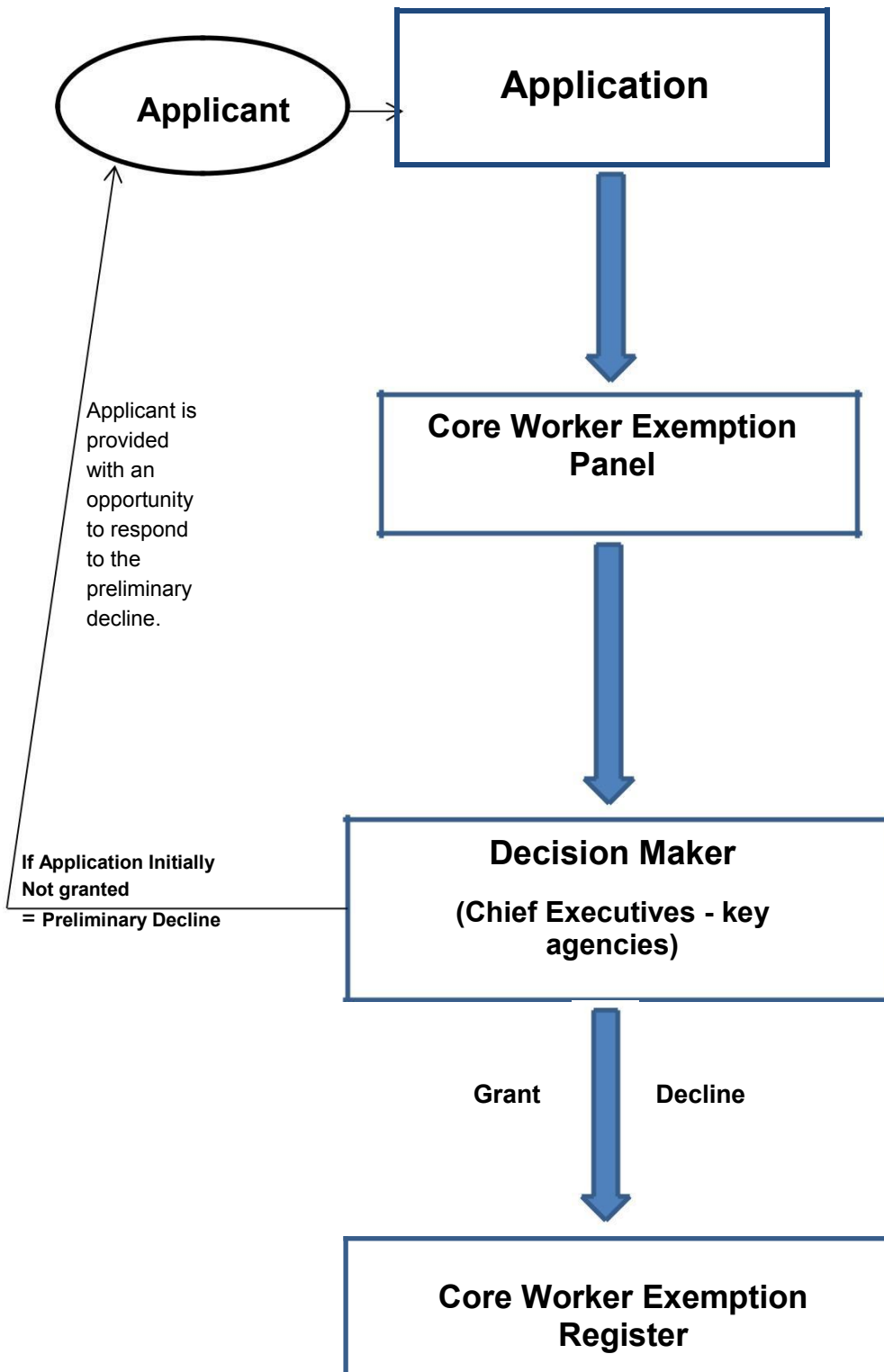

Application ideally includes:

- Detailed letter from applicant (which includes details of the specified offence and rehabilitation)
- References
- Employer/personal
- Evidence of rehabilitation
- Any other supporting info

Provides recommendation to Decision-Maker

Statutory Test: Person would not pose an undue risk to the safety of children if employed or engaged as a core worker